

APRS (Automatic Packet Reporting System)

Western Placer Amateur Radio Club
April 17, 2012

Advances in APRS Technology

By: Clay Abrams K6AEP and Kent Thygerson KJ6APX

APRS Overall Concept

- APRS is now in its 20th year! APRS is digital communications information channel for Ham radio
- APRS is not a vehicle tracking system. It is a two-way tactical real-time digital communications system.
- APRS also supports global callsign-to-callsign messaging, bulletins, objects email and Voice.

VHF/UHF Ham Radio

- Hams have enjoyed using FM transceivers for years for SSTV, ATV, packet, satellite, EME, GPS because FM transceivers is easy to use.
- No longer are users of FM transceivers bound by line-of-sight distances and local same-city.
- The Internet now shrinks the communications ranges of FM to World Wide Coverage.
- Hams are using basic FM transceivers to communicate on a direct one-on-one basis with operators across the globe.

APRS in 2012

- APRS has now reached a level where off the shelf plug and play hardware is now available which make APRS practical.
- Up to a few years ago APRS was only for the most skilled radio amateur operators.
- Today it is available to all hams, and is the way of the future.
- If we wish to attract a new younger ham's APRS will be attractive.
- APRS is a ham radio somewhat like the Internet Facebook and other social media.

What Make APRS Useful

- It's system, which allows users to transmit text messages, alerts, bulletins, etc., with their GPS coordinates.
- It's a form of digital communication that you can use with handheld, mobile, and base station amateur radios.
- It can be used in all sorts of emergency communications and community events like bike races.

APRS Tracking Xastir Linux

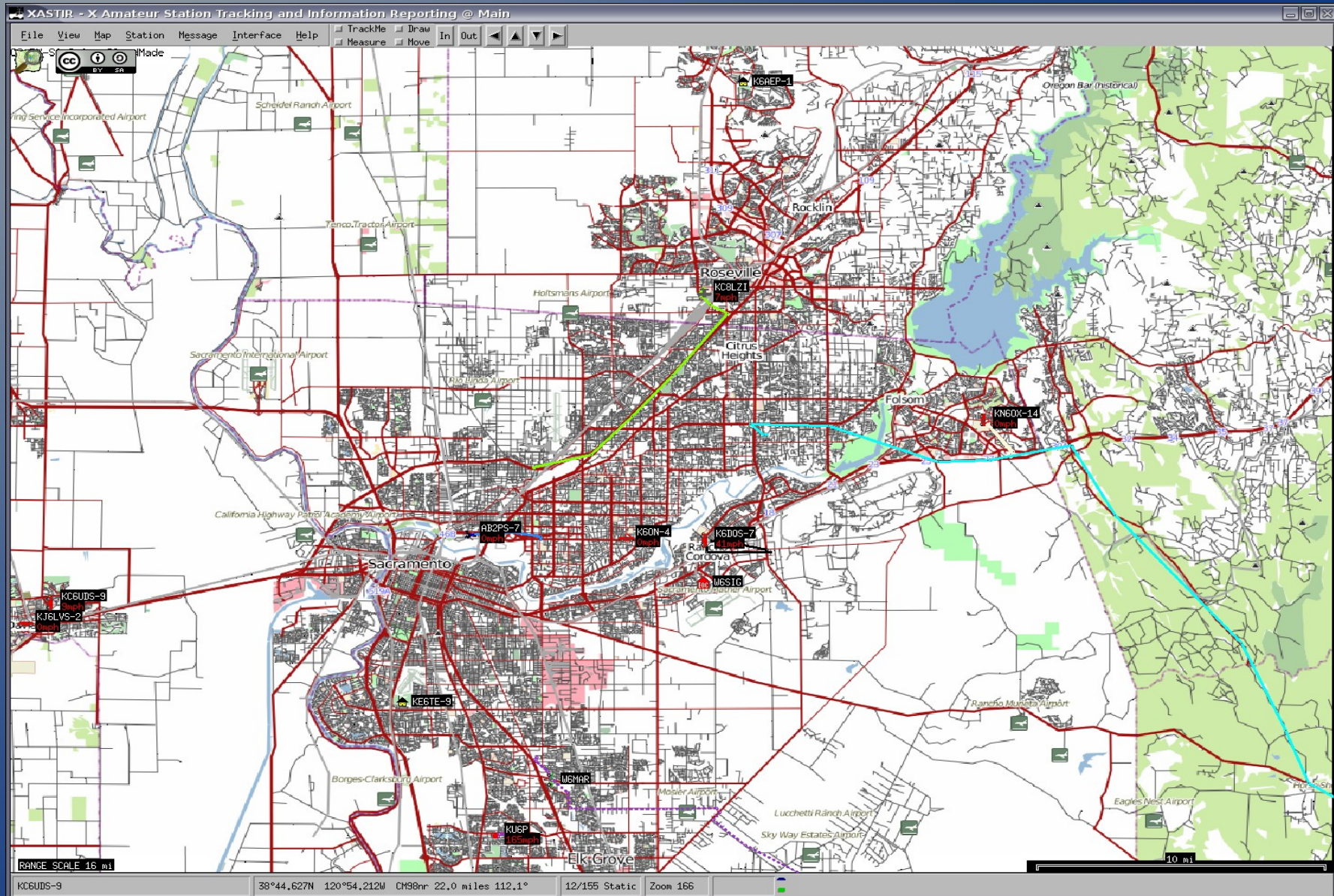

APRS Tracker -Linux Xastir

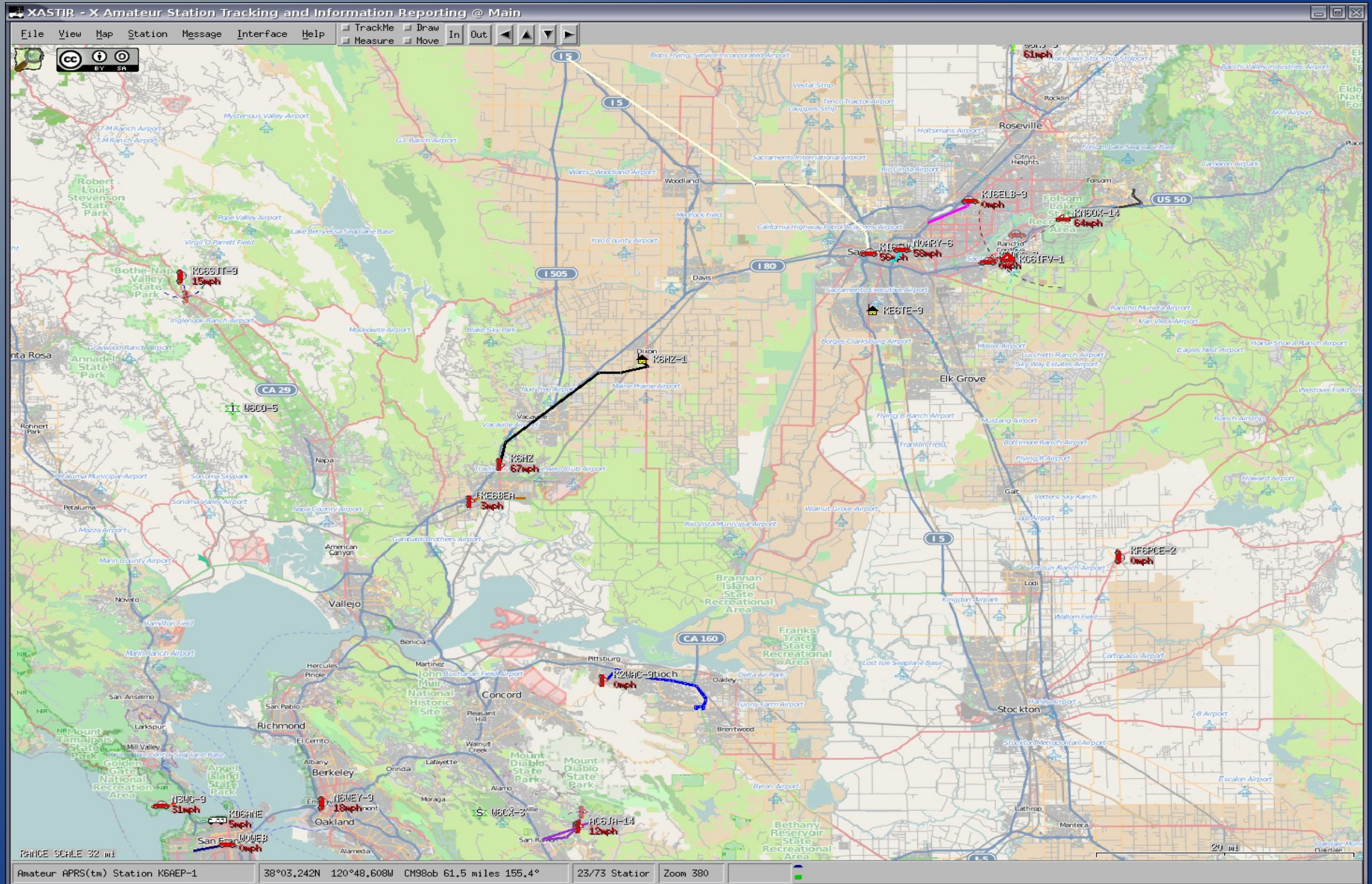

Xastir Tracker — Trip to Rosville TM-D72

XASTIR - X Amateur Station Tracking and Information Reporting @ static-host

File View Map Station Message Interface Help TrackMe Draw In Out Measure Move

Station Info

K8AEP-10 Enable Automatic Updates

Messages received: 26 Last Heard: 04/07/2012 10:41:58
 via the TNC on device 0, last via TNC on device 0, and has moved
 path: S8U03X,NIDE1-1,NIDE2-1
 at 04/07 10:41 : TH-D7 Mic-E In Service =
 Power Gain: default (9W @ 20ft HAAT, 3dB omni, range 6.2mi)
 Speed: 181° Speed: 18.4 mph
 Distance from my station: 1219 yards Bearing from my station: 275.1°

Time	Altitude	Latitude	Longitude	Speed	Bearing	Mode
04/07 10:41	38 51,880N	121 16,770W	18mph	181°	CH981u *	
04/07 10:41	38 51,990N	121 16,880W	26mph	136°	CH981u *	
04/07 10:40	38 52,160N	121 16,880W	17mph	175°	CH981u *	
04/07 10:40	38 52,230N	121 17,140W	33mph	105°	CH981u *	
04/07 10:39	38 52,150N	121 17,470W	20mph	66°	CH981u *	
04/07 10:39	38 52,300N	121 17,650W	30mph	135°	CH981u *	
04/07 10:38	38 52,240N	121 17,780W	15mph	68°	CH981u *	
04/07 10:37	38 52,320N	121 17,820W	6mph	140°	CH981u *	

RANGE SCALE 16 mi

K7FED-1 38°59,506N 121°06,561W CH98kx 7/187 Station Zoom 171

APRS on Android Tablet

APRS on GPS Devices

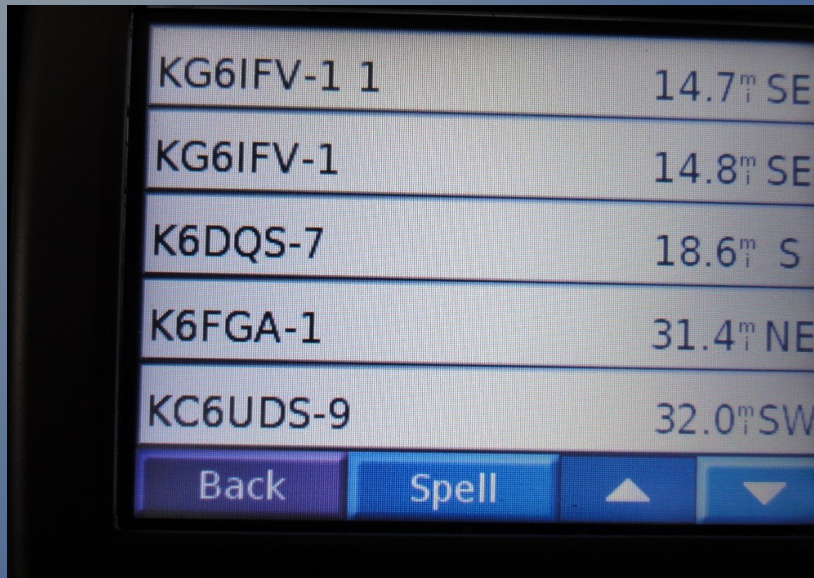

KG6IFV-1 1	14.7 ^m SE
KG6IFV-1	14.8 ^m SE
K6DQS-7	18.6 ^m S
K6FGA-1	31.4 ^m NE
KC6UDS-9	32.0 ^m SW

Back Spell

APRS Messaging

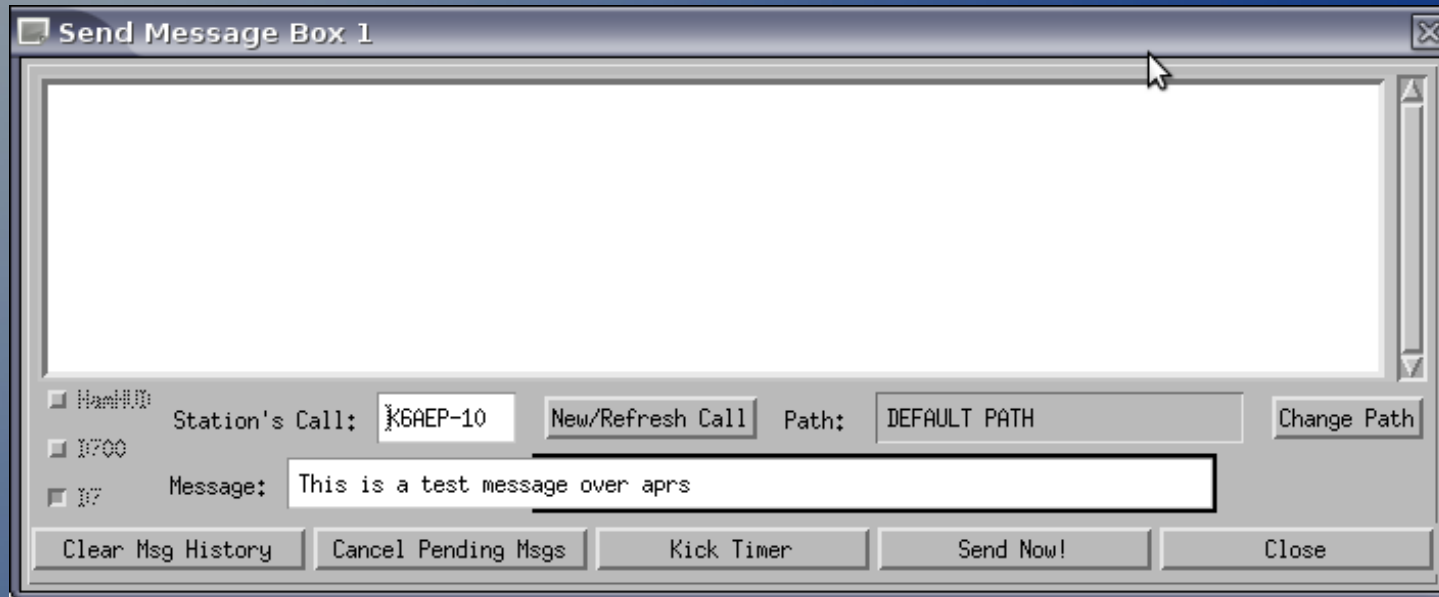

Kenwood D72 GPS Log

Trip from Lincoln Hills to Sacramento 3/7/2012

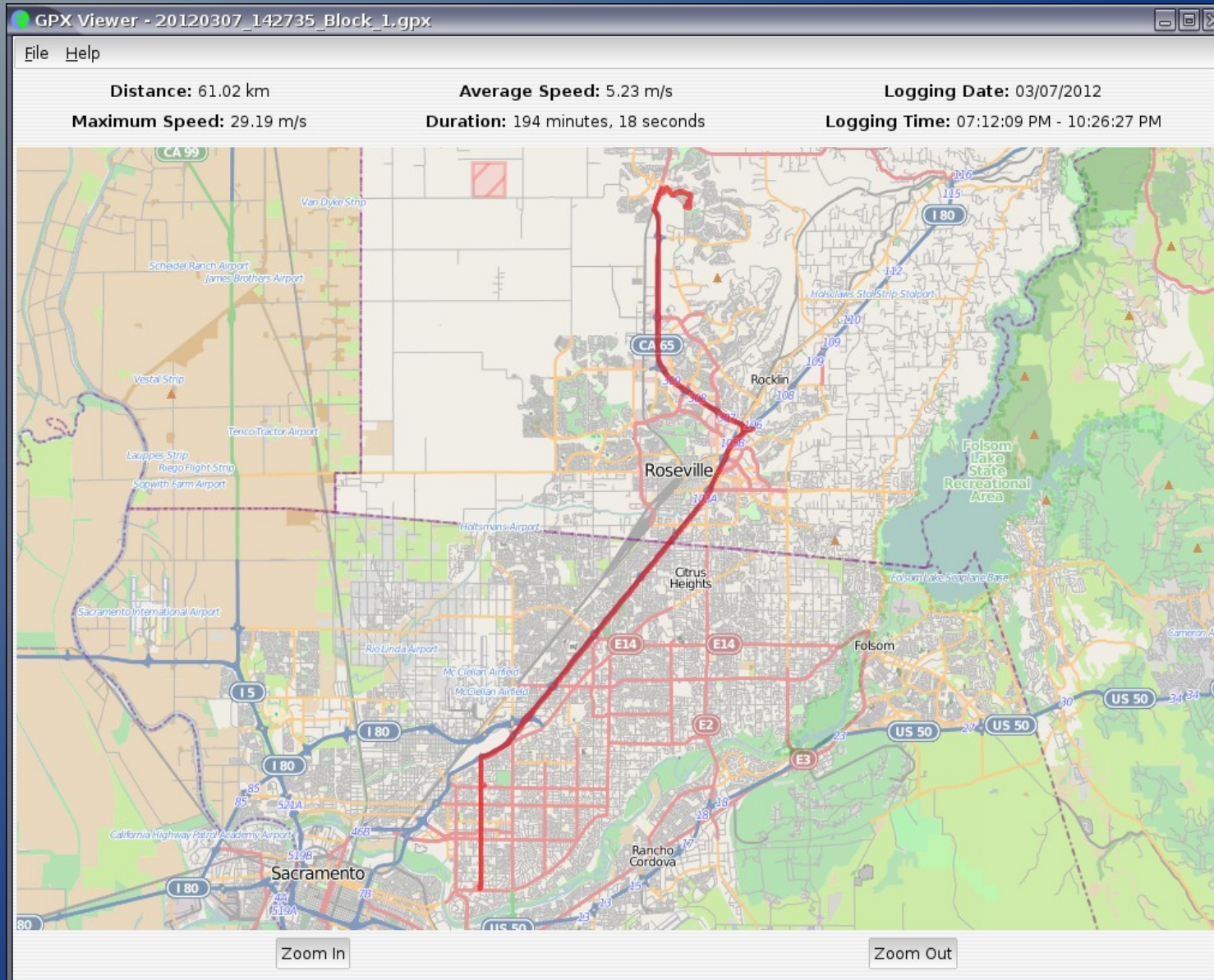

Internet APRS Tracking

Google Maps APRS - SeaMonkey

File Edit View Go Bookmarks Tools Window Help

Back Forward Reload Stop <http://aprs.fi/#!call=a%2FK6AEP-10&timerange=3600> Search Print

Home Bookmarks Most Visited The Mozilla Organiz... Latest Builds Abrams Family Of L...

Google Maps APRS

38°38.81' N 120°55.62' W, CM98MP

Overlays Map

aprs.fi · Login

CableWholesale
Official Site for CableWholesale. Free Shipping on Orders over \$50!
www.CableWholesale.com AdChoices

Track callsign: Clear / Show all

Address, city or Locator: Clear

Show last: 1 hour

K6AEP-10
Updated: 2012-03-06 21:26:41z (15d9m)
Position: 38°52.17' N 121°16.88' W

2010 2011 2012

Other SSIDs: K6AEP K6AEP-1
K6AEP-2
Wx: 66.6°F 54% 1017 mbar 1.7 MPH SE

Other views:

- Station info
- Raw packets
- Status packets - Beacon packets
- APRS/CWOP weather - Telemetry
- Messages - Bulletin board
- Prefix browsing
- Google Earth KML ?
- Data export tool
- Preferences - My account

Information:
APRS stations currently moving · User guide · FAQ · Blog · Discussion group · Linking to aprs.fi · AIS sites · Service status · Database statistics · Advertising on aprs.fi · Technical details · API · Change log · Planned changes · Credits and thanks · Terms Of Service

idle

APRSpoint Windows

APRSpoint Windows

Positions (7)

- 441.0375
- ACBET-8
- AE8GT-7
- AE8GT-9
- AE8LA
- RY AE8LA-1
- RY AE8RR-9
- AE8YN
- KJUG-9
- K6AEP-1
- K6ARC-2
- K6CDF-3
- K6CDF-6
- K6CDF-8
- K6DOS-7
- K6FGA-1
- K6GER
- K6GSJ-1
- K6JFT-1
- K6LRC-3
- K6MZ-1
- K6ON-4
- K7AGE-1
- K7FED-1
- K7FED-1
- KA6HRO
- KB7BZE
- K6SSM
- K6UDS
- K6I9RH
- KD6HNI
- KD6NIG
- KE6BEA
- KE6LOJ
- KE6TE-9
- KE7TXD
- KF6DPH
- KF6PCE
- KI6IMM-4
- KI6JAS-2
- KI6SEJ-1
- KI6UDH
- KI6VYK-2
- KJ6IWC
- KJ6IX-9
- KJ6MOI
- KJ6RSU
- KK6ZL
- KM6CQ-7
- KU6P
- KV7J-9
- N6ARY-8
- N3WG-9
- N6DZR-8
- N6HON-4
- N6IL-9
- N6OIM-1
- NRT7F-9

Connected to port COM2 at 9600bps

3/8/2012 8:35 AM

Aprspoint

APRS Latest Hardware

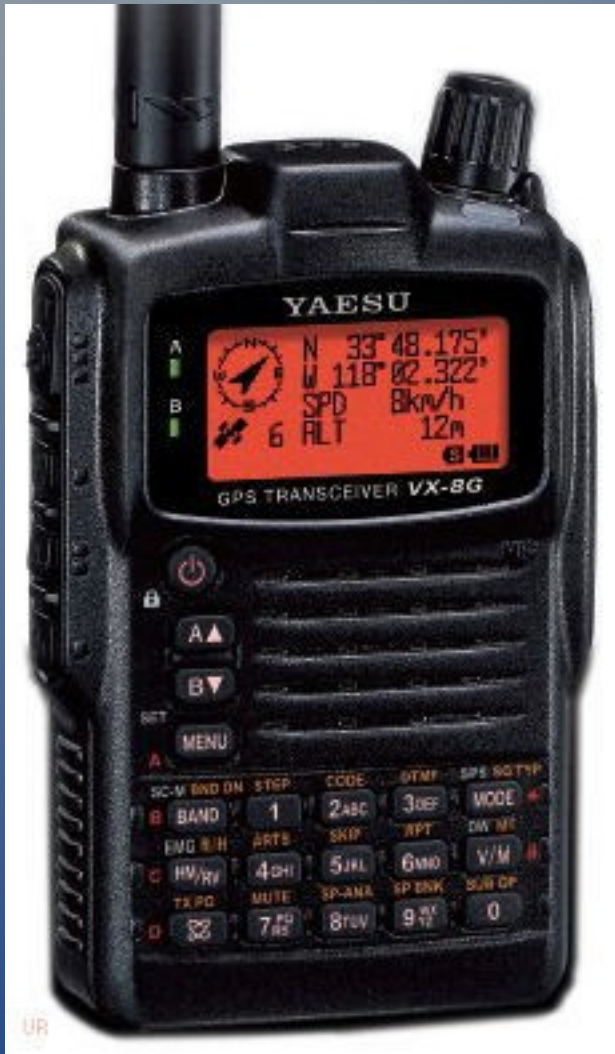

Tm-D710 - Stations

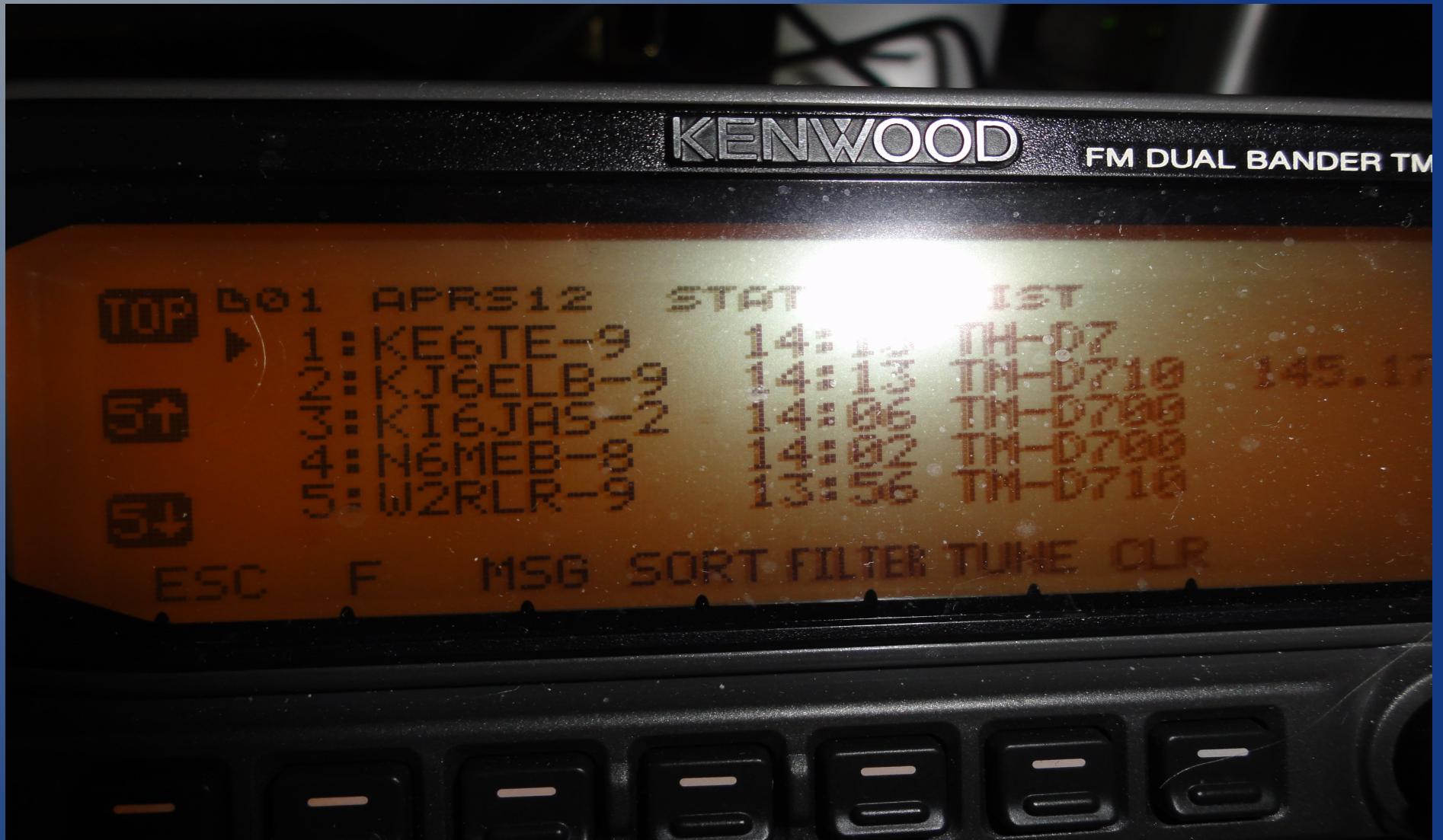

Tm-D710 – Station Details

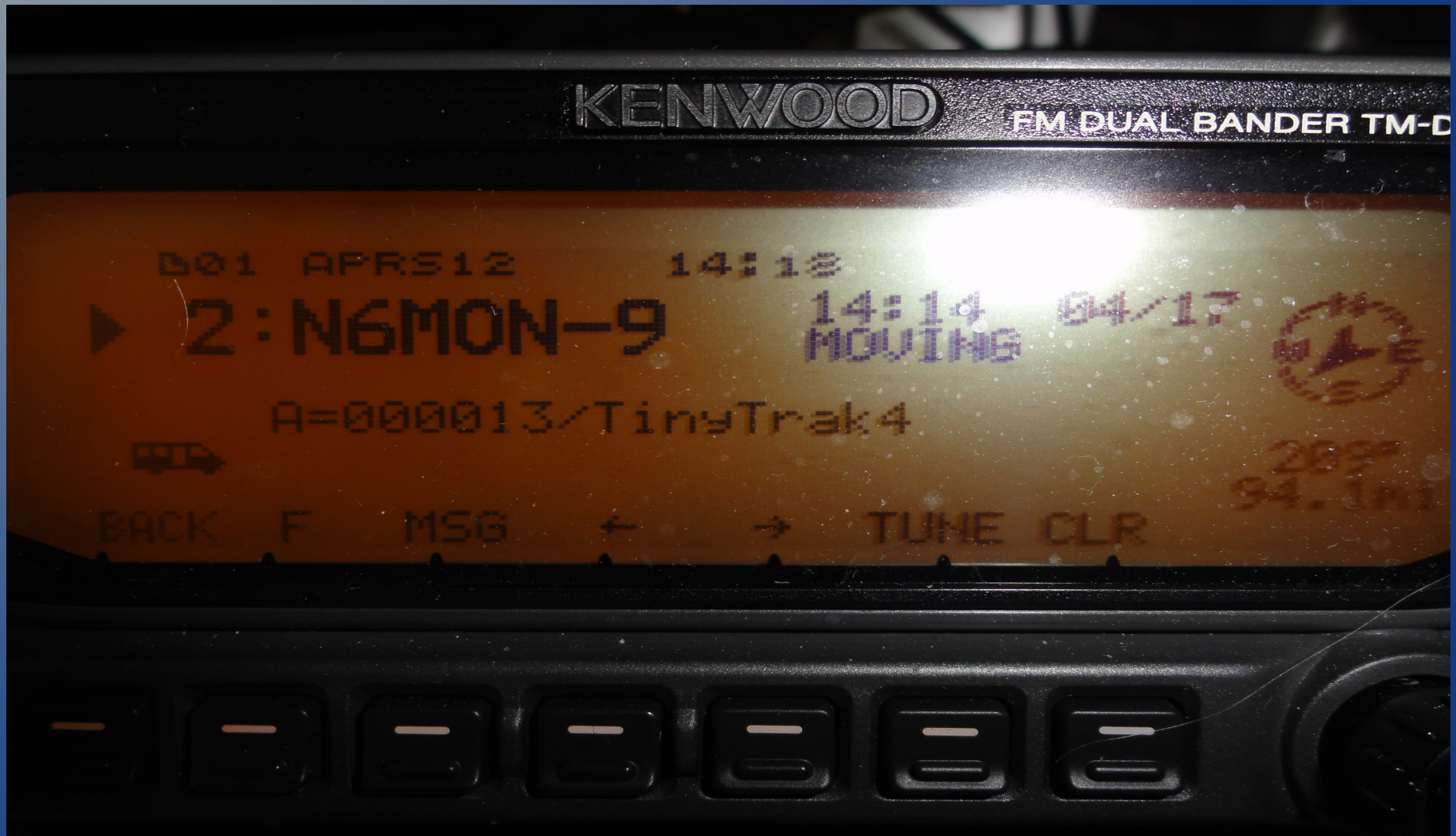

Tm-D710 - Filter

Tm-D710-Kenwood Rigs

Now for a Demo

- Kenwood D72 HT – Released 12/2011
 - Demo By Clay K6AEP
- Home station – Kenwood D710, Argent GTRANS
Garmin, Nuvi360, Computer Xastir software
- Yaesu VX8DR HT – Released 12/2009
 - Demo by Kent KJ6APX
- Home station – Yaesu FT-8900, Argent Open Tracker, Nuvi 350